

Revisions

- A ALL FASCIAS RED. FASCIA SIGN 4 ADDED. FASCIA SIGN 3 REPOSITIONED. STAL RISER RECESSED FIELDS LIGHT GREY 09/04/11
- B FASCIA DETAIL ADDED. 24/04/11

Notes

App No: 11/00979/LBC Date Valid: 27/04/11  
 Location: Wilkinson  
 29 - 41 High Street  
 Bedford  
 Bedfordshire

**Burdett Associates**  
 Architects  
 456 Uppington Road  
 Leicester LE5 2GG  
 Tel 05601 534141  
 Fax 0116 2410044

Project: WILKINSON ONE TOUCH  
 29-41 HIGH STREET, BEDFORD MK40 1RY  
 WILKINSON GROUP OF COMPANIES

Drawing: HIGH STR. (FRONT) ELEVATION  
 Draw No: 11/938/10.1  
 rev: B  
 Drawn: MAB  
 Date: 25/03/11  
 Check: MAB

Do not scale the 90% entrance dimensions. Contractors must verify all dimensions before starting work. No liability is accepted to Burdett Associates.  
 © The drawing including the design and technical information remains the copyright of Burdett Associates.



Gross Internal Area - 1595 sqm

GROUND FLOOR

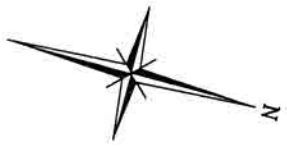

NO.	DESCRIPTION	DATE	BY	REVISION

Project No.	705	By	RWG	Date	Oct 22	Time	1:200
Project Name	705- GFL						
Client	GIA						

<p>Do not scale from this drawing.</p> <p>This drawing is to be used in conjunction with all related drawings.</p> <p>All dimensions shall be indicated and verified on site before commencing any work or providing any services.</p> <p>Grant &amp; Associates Limited should be notified immediately of any discrepancies.</p> <p>This drawing is copyright and remains the property of Grant &amp; Associates Limited.</p>	<p><b>The Green</b> Nun Monkleton York YO26 8ER Tel: 01423 330606 Fax: 01423 331594 info@gsa-surveynors.co.uk www.gsa-surveynors.co.uk</p>	<p><b>Grant &amp; Associates Ltd</b> Building Surveynors &amp; Property Consultants</p> 
--	--	---

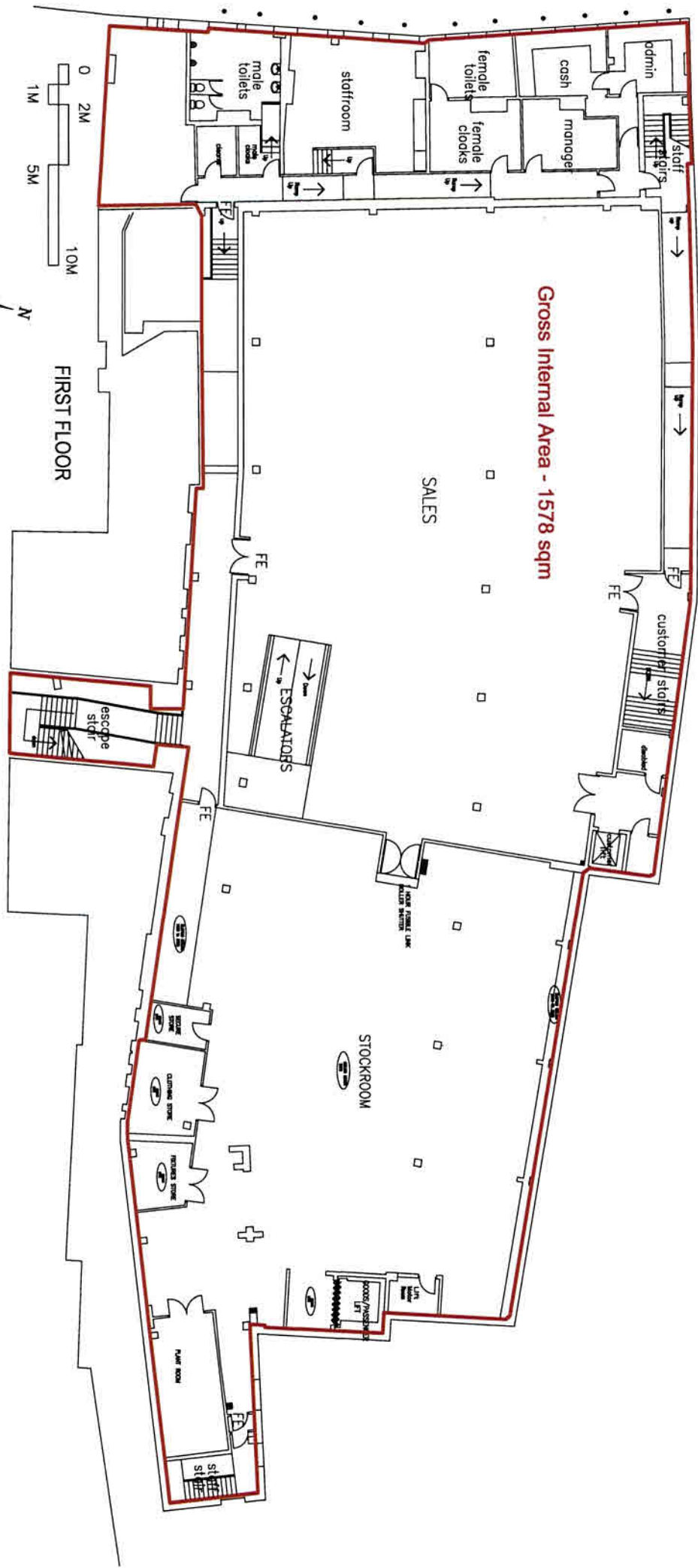

FIRST FLOOR

Project No	705	By	RWG	Date	Oct 22	Scale	1:200
Project Name	705 - FFL	Issue	GIA				

Client: Coolisik Property & Investments Ltd  
 BRCA - Wilko 2014  
 Project: Bedford - MK40 1RY  
 29 - 41 High St  
 Address: First Floor

**The Green**  
 Nun Monkton  
 York  
 YO26 8ER  
 Tel: 01423 330606  
 Fax: 01423 331594  
 info@g&a-surveyors.co.uk  
 www.g&a-surveyors.co.uk

**Gent & Associates Ltd**  
 Building Surveyors &  
 Property Consultants



Do not scale from this drawing  
 This drawing is to be used in conjunction with all related drawings  
 All dimensions must be checked and marked on all related drawings, any work or printing may otherwise  
 Gent & Associates Limited should be notified immediately of any discrepancy  
 This drawing is copyright and remains the property of Gent & Associates Limited

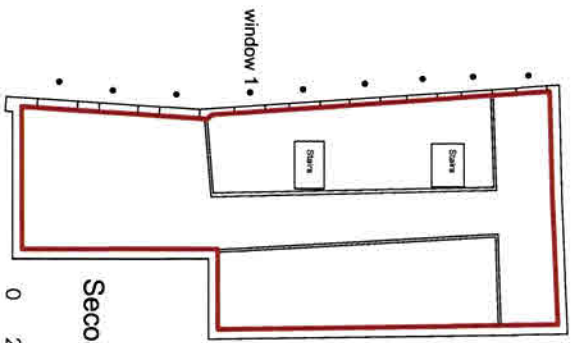

Second Floor

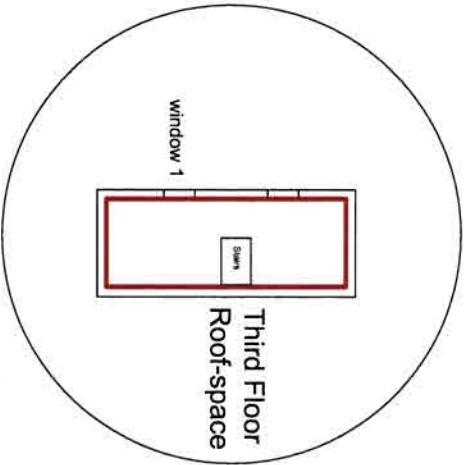
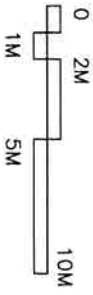

Third Floor  
Roof-space



Second Floor Gross Internal Area - 227 sqm  
Third Floor Gross Internal Area - 29 sqm

Second Floor

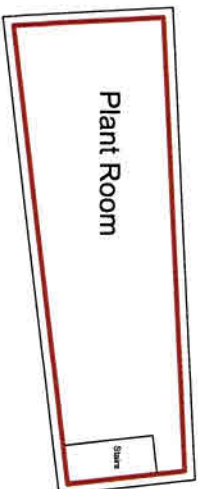

Project No.	705	Client	BRCA - Wilko 2014
Drawn By	RWG	Issue	1:200
Check By	GIA	Date	Oct 22
Scale		Project Name	Second and Third Floor

Project No.	705	Client	BRCA - Wilko 2014
Drawn By	RWG	Issue	1:200
Check By	GIA	Date	Oct 22
Scale		Project Name	Second and Third Floor

**The Green**  
 Nun Monkton  
 York  
 YO26 8ER  
 Tel: 01423 330606  
 Fax: 01423 331594  
 info@gas-surveys.co.uk  
 www.gas-surveys.co.uk

**G & A**  
 Grant & Associates Ltd  
 Building Surveyors &  
 Property Consultants

Do not scale from this drawing.  
 This drawing is to be used in conjunction with all related drawings.  
 All dimensions and measurements are based on the latest information on site or published map.  
 Grant & Associates Limited should be notified immediately of any discrepancies.  
 This drawing is copyright and remains the property of Grant & Associates Limited.